

FOUNDATION PLAN
S: 1:100 M.

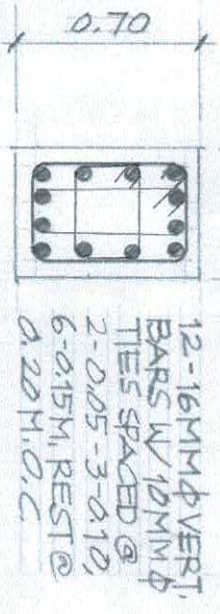

BOTTOM COLUMN
S: 1:30 M.

12-16MM ϕ VERT. BARS W/ 10MM ϕ TIES SPACED @ 2-0.205-3-0.10, 6-0.15M, REST @ 0.20M, O.C.

COLUMN:

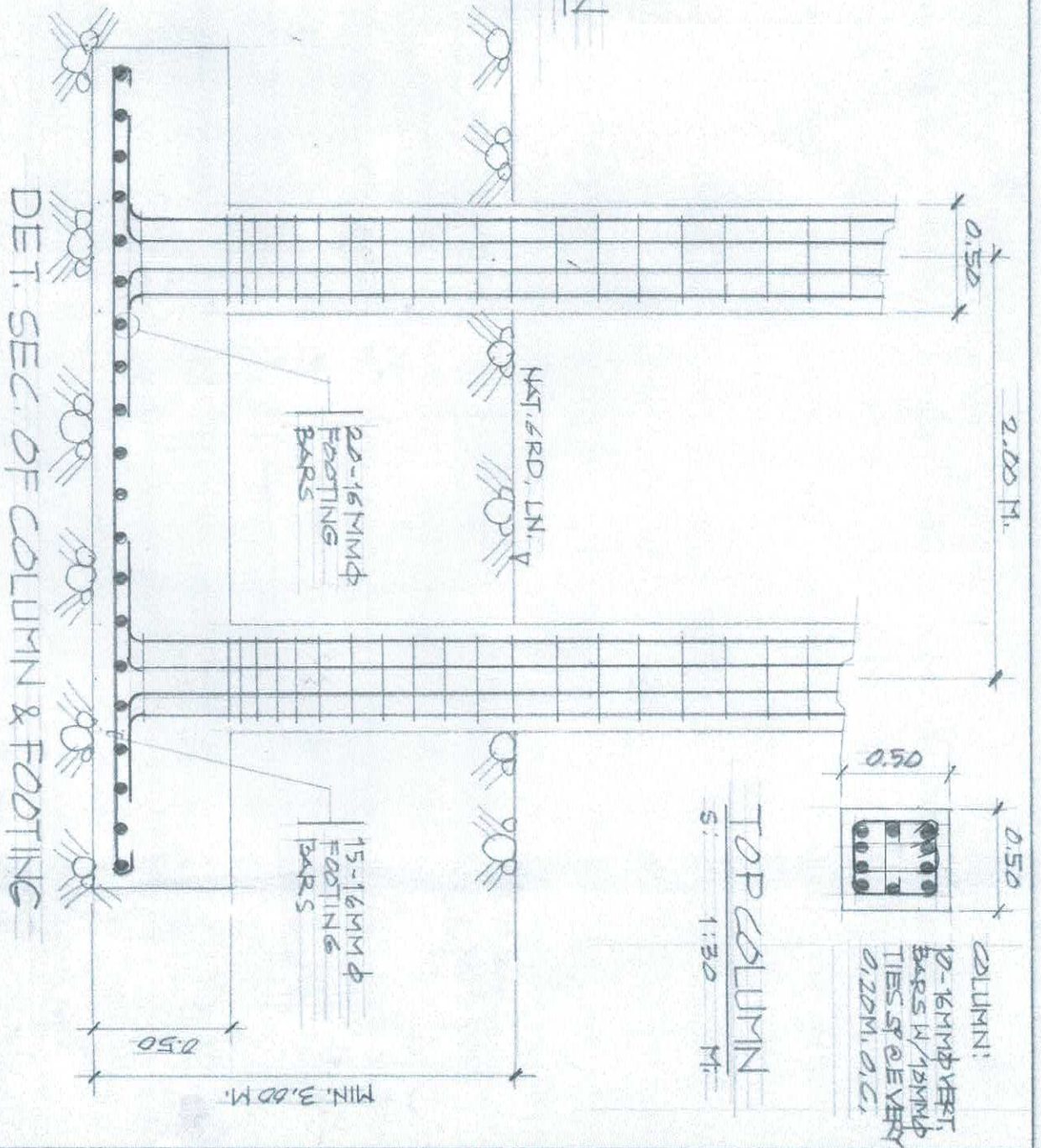

TOP COLUMN
S: 1:30 M.



22-16MM ϕ FOOTING BARS

15-16MM ϕ FOOTING BARS

HGT. 2RD. LN. V

DET. SEC. OF COLUMN & FOOTING

AGENCY	DRAWN BY:	END USER:	ENDORSED BY:	PROJECT TITLE:	REC. APPROVAL:	APPROVED BY:	SHT. NO.
CVSLU	<i>[Signature]</i> A. ULAMAD	<i>[Signature]</i> J. M. TAYAG	<i>[Signature]</i> D. R. ESCANO	CONSTRUCTION OF BIKE ZIP LINE STRUCTURE AT AGRICULTURAL TOURISM FOREST PARK		<i>[Signature]</i> H. D. REBLES	5
	STAFF, PPS	MANAGER/ARR. ECD	DIR			RESIDENT	4