

PLAN

S: 1:100 M.

20MM Ø X
0.75M. LENGTH
EYE BOLT W/
NUT & WASHER
FLR. LN. y

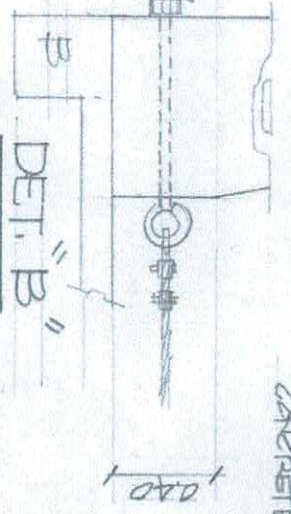

DET. "B"

FRONT ELEV.

S: 1:100 M.

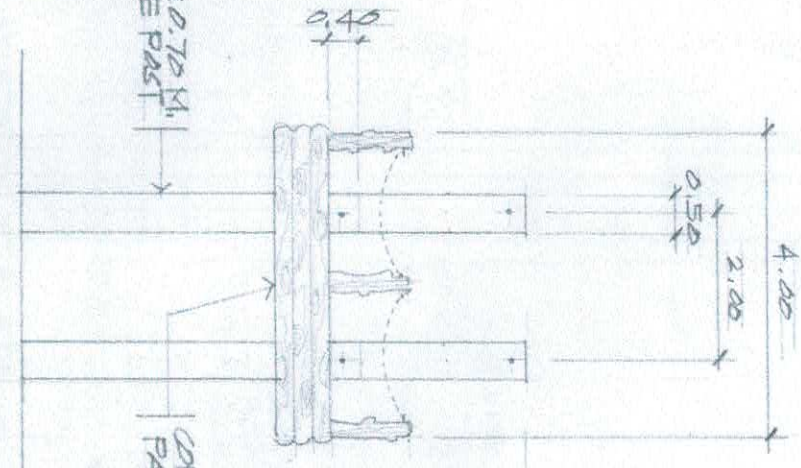

CONCRETE PARAPET

FLR. LN. y

DET. "A"

20MM Ø X 0.55M.
LENGTH EYE BOLT
W/NUT & WASHER

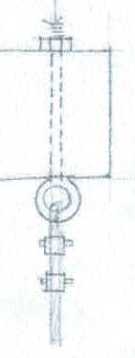

TYP. SIDE ELEVATION

S: 1:100 M.

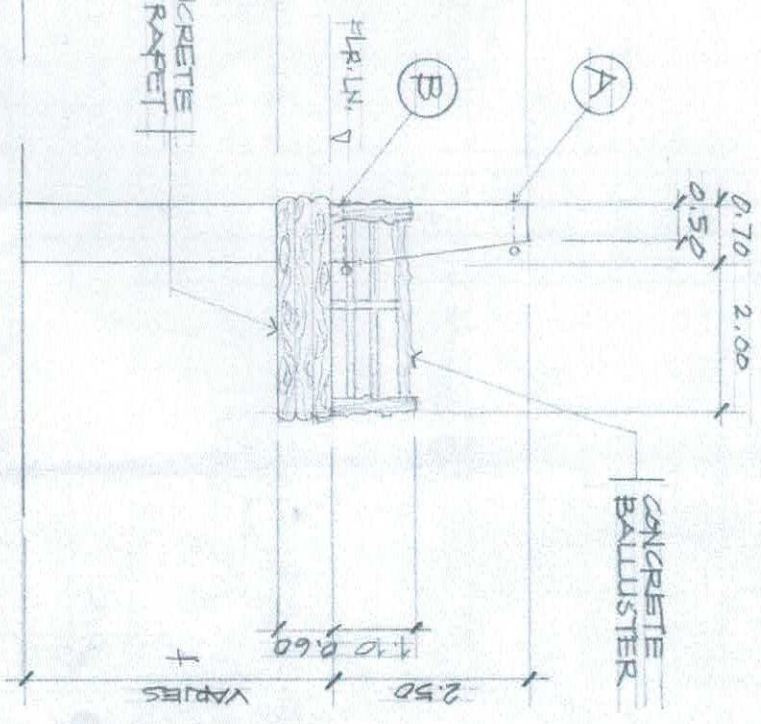

CONCRETE BALUSTER

VAPORS

AGENCY	DRAWN BY:	END USER:	ENDORSED BY:	PROJECT TITLE:	REC. APPROVAL:	APPROVED BY:	SHT. NO.
CSU	A. DAMAR STAFF, PRS	JM. N. TAYAG MANAGER, AGRIC. DEPT.	D.R. ESCANO PRS	CONSTRUCTION OF BICYCLE ZIPLINE STRUCTURE AT AGRICULTURAL FOREST PARK		H.D. RYBLES PRESIDENT	1
							4

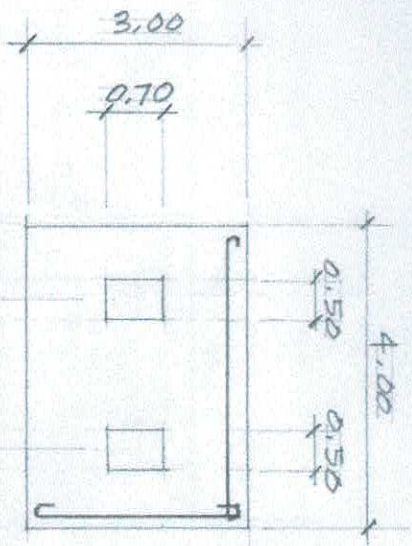

FOUNDATION PLAN
S: 1:100 M.

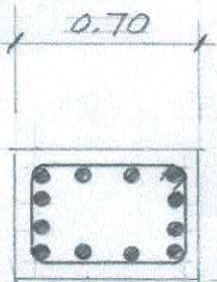

BOTTOM COLUMN
S: 1:30 M.

12-16MM ϕ VERT. BARS W/ 10MM ϕ TIES SPACED @ 2-0.05-3-0.10, 6-0.15M, REST @ 0.20M, O.C.

COLUMN:

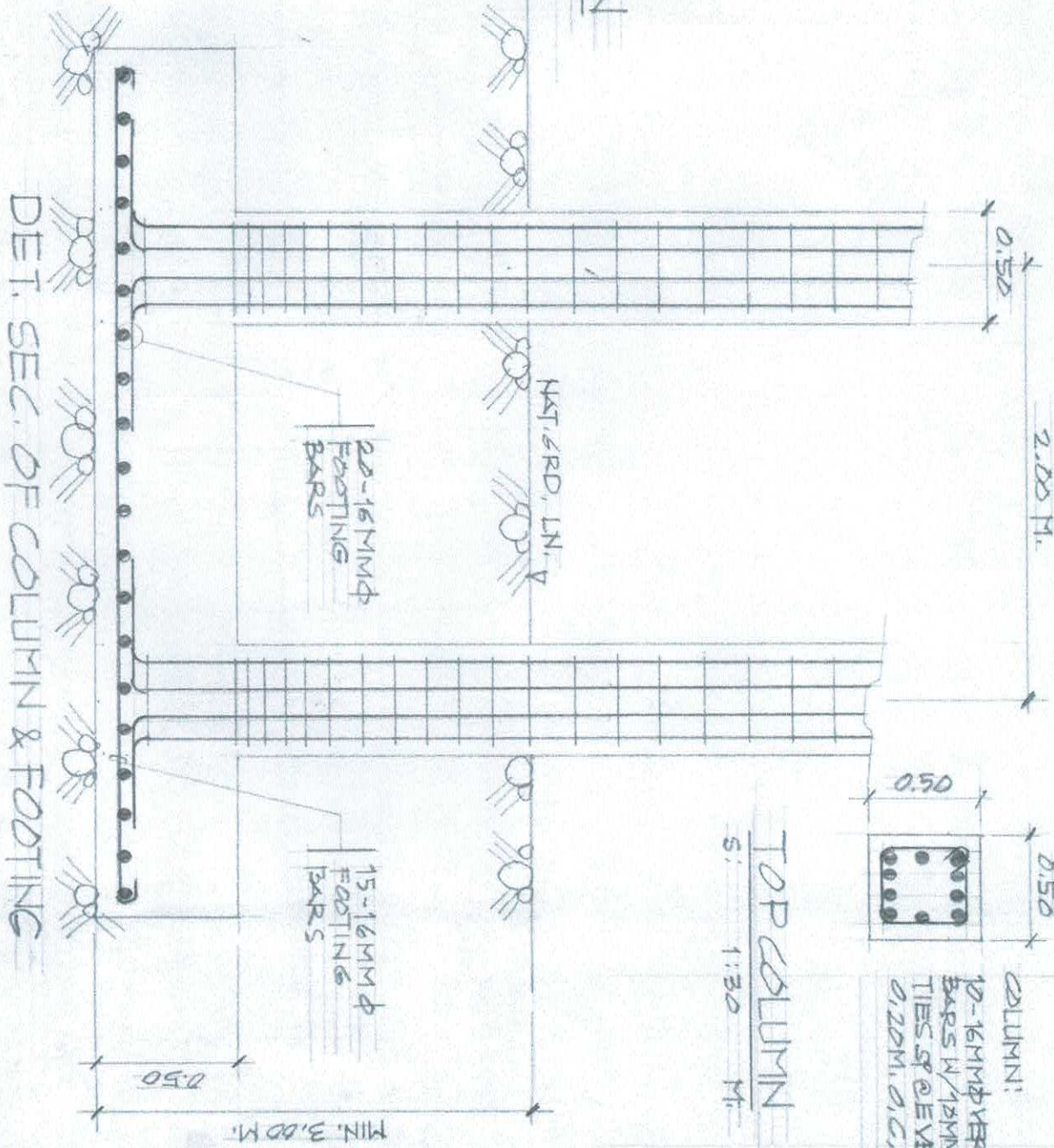

DET. SEC. OF COLUMN & FOOTING

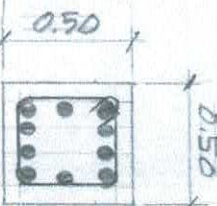

TOP COLUMN
S: 1:30 M.

COLUMN:
10-16MM ϕ VERT. BARS W/ 10MM ϕ TIES SPACED @ EVERY 0.20M, O.C.

15-16MM ϕ FOOTING BARS

22-16MM ϕ FOOTING BARS

HGT. 6RD. LN. Y

AGENCY	DRAWN BY:	END USER:	ENDORSED BY:	PROJECT TITLE:	REC. APPROVAL:	APPROVED BY:	SHT. NO.
CVSLU	<i>Jmm</i> A. ULLAHMAD STAFF, PPS	<i>Amfayaz</i> JUN. M. TAYAG MANAGER/AGRI-ECO	<i>M.S.</i> D. F. ESCAND DIR. PPS	CONSTRUCTION OF BICYCLE ZIP LINE STRUCTURE AT AGRI-ECO TOURISM FOREST PARK		<i>Thomus</i> H.D. REBLES RESIDENT	5
							2
							4

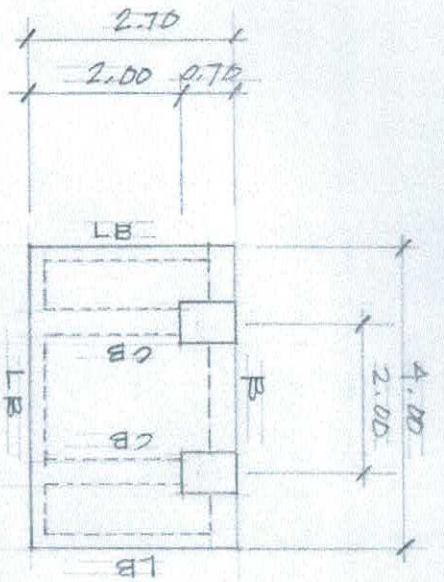

BEAM PLAN
S. 1:100 M.

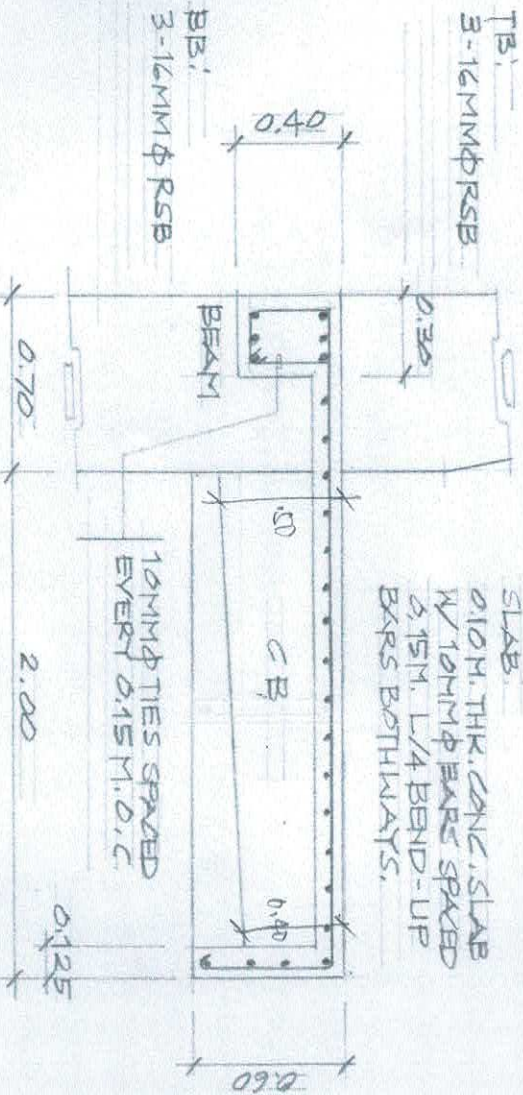

DET. OF BEAM & SLAB
S. 1:30 M.

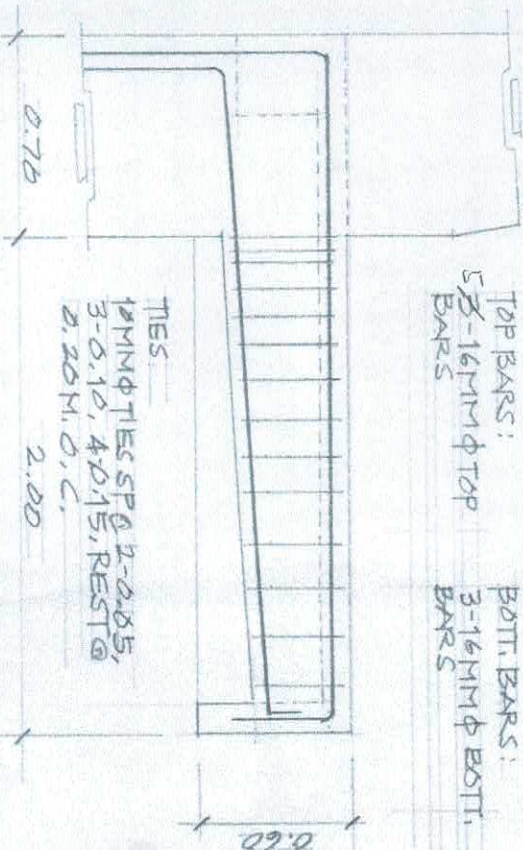

DET. OF CANTILEVER BEAM
S. 1:30 M.

AGENCY	DRAWN BY:	END USER:	ENDORSED BY:	PROJECT TITLE:	REC. APPROVAL:	APPROVED BY:	SHT. NO.
CVSU	<i>[Signature]</i>	<i>[Signature]</i>	<i>[Signature]</i>	CONSTRUCTION OF BICYCLE ZIP LINE STRUCTURE ATAKRI-ECO TOURISM FOREST PARK		<i>[Signature]</i>	3
	A.L. LAMPADO STAFF, PPS	J.M. M. TAYAC MANAGER, ARI-ECO	D. RESAÑO DIR. PPS			H.D. ROBLES PRESIDENT	4

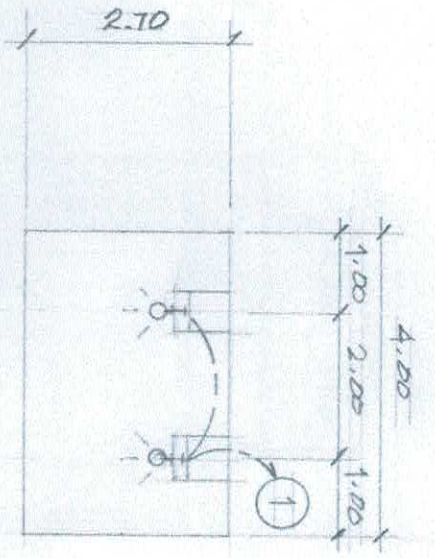

LIGHTING LAYOUT
S: 1:100 M.

- LEGEND:
- WALL LAMP
 - LIGHTING LAYOUT
 - ① CIRCUIT HOMERUN

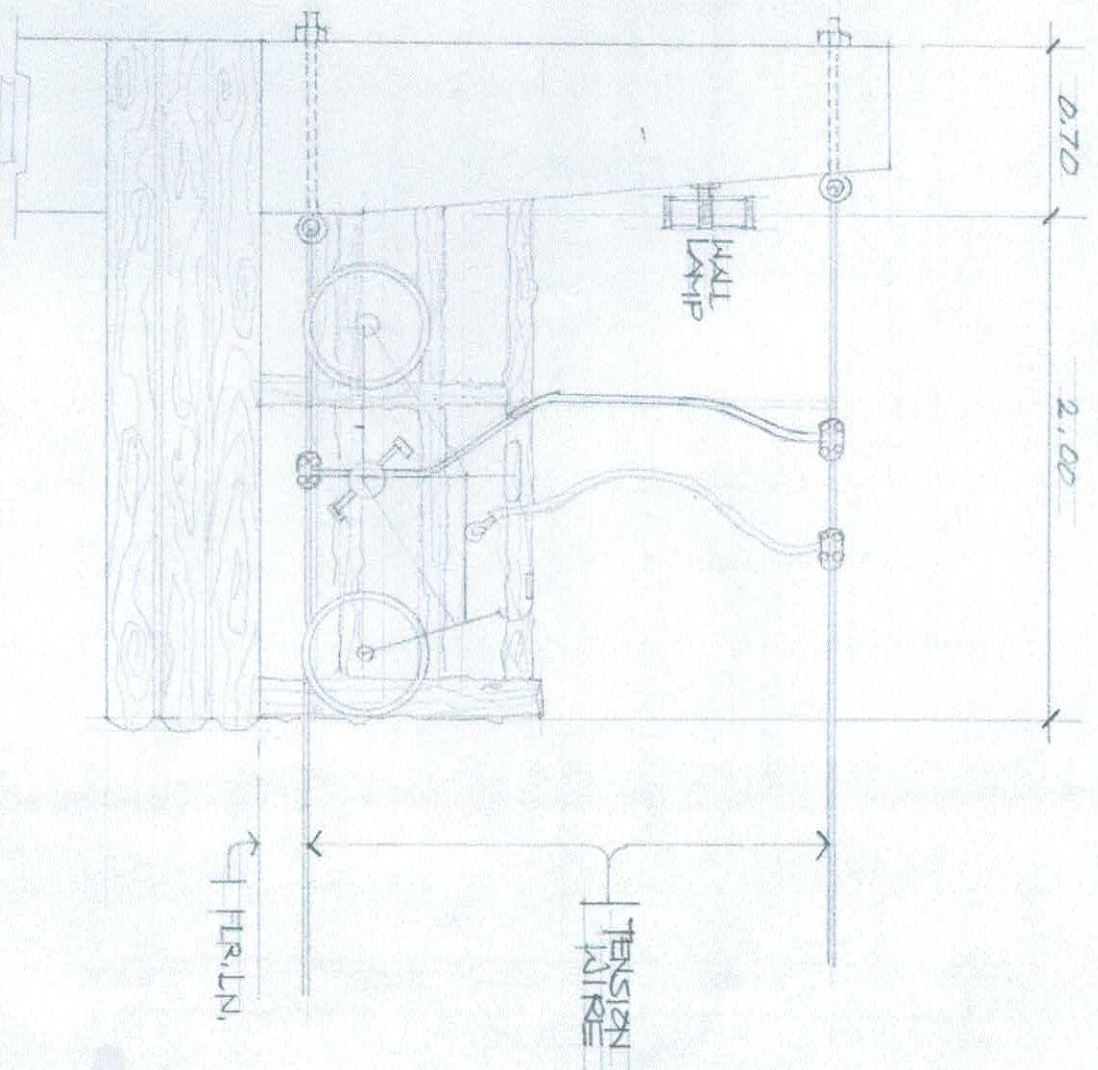

SPOT DETAIL
S: 1:30 M.

AGENCY	DRAWN BY:	END USER:	ENDORSED BY:	PROJECT TITLE:	REQ. APPROVAL:	APPROVED BY:	SHT. NO.
CVSU	<i>JM</i> A.V. LAMAR STAFF, FPS	<i>Jmfayard</i> J.M. AYAG MANAGER, ARIECS	<i>M. So</i> D.R. ESCOBAR DIR. FPS	CONSTRUCTION OF BICYCLE ZIPLINE STRUCTURES AT AGRI-ECOTOURISM FOREST PARK		<i>Jmuras</i> H.D. ROBLES PRESIDENT	4

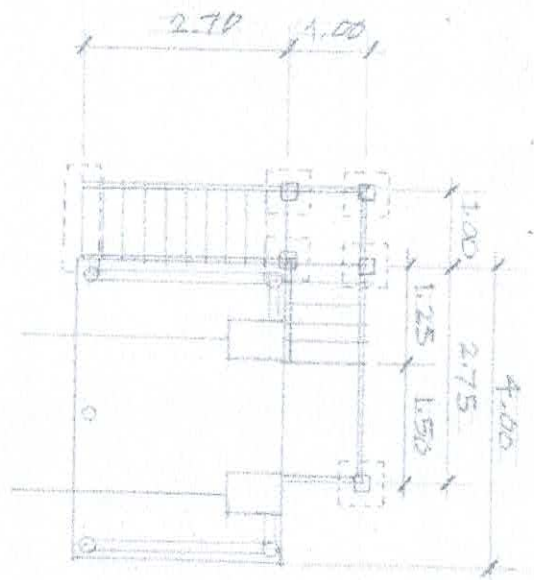

STAIR PLAN

SCALE: 1:100 M.

- 2" X 6" C-CHANNEL
- 2" X 2" X 1/4" ANGLE BAR
- CONC. PEDESTAL COLUMN
- 4" Ø GAL. PIPE (POST)

DETAIL OF STAIR

SCALE: 1:40 M.

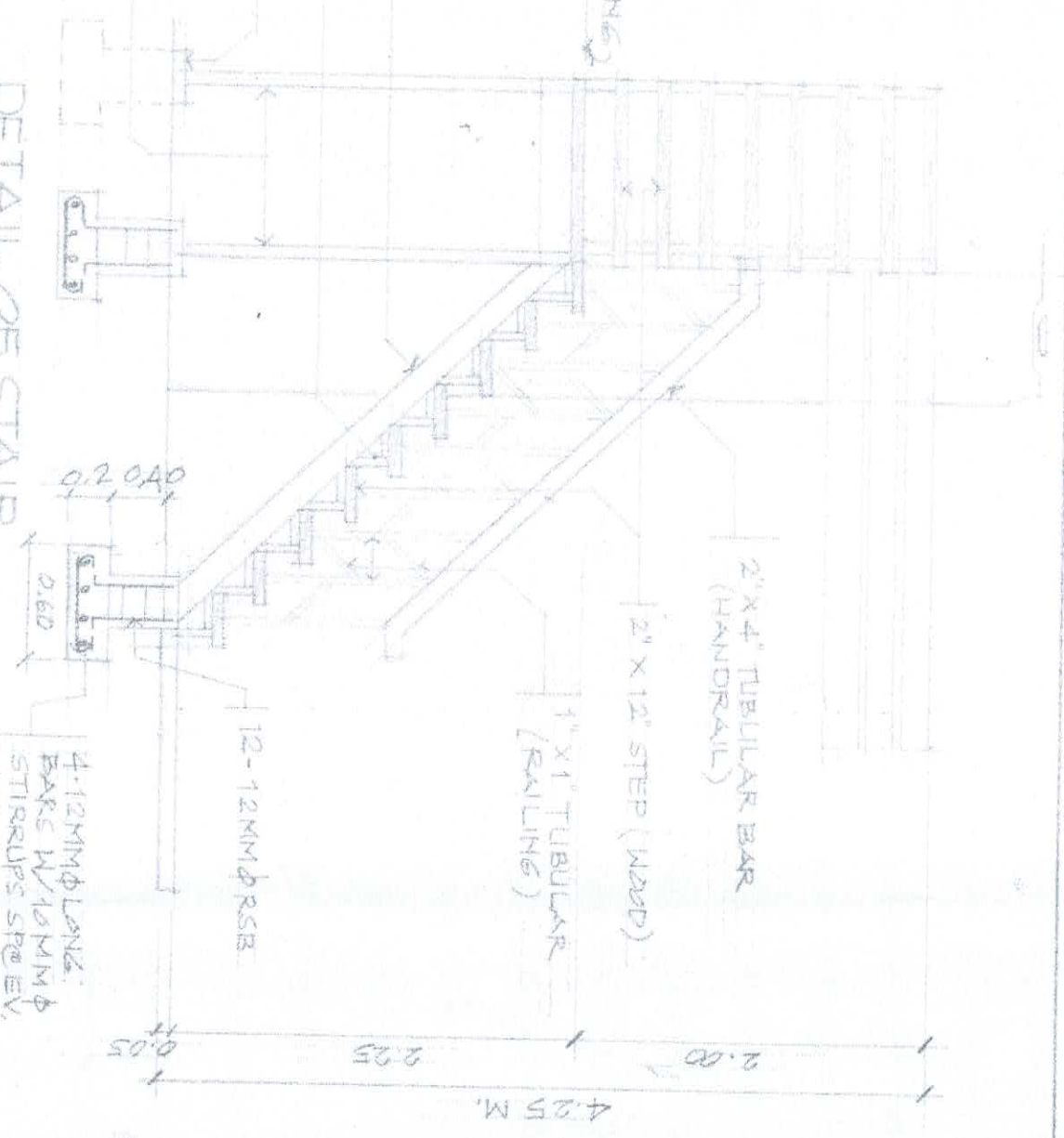

AGENCY	DRAWN BY:	END USER:	INDORS:	PROJECT TITLE:	REC. APPROVAL	APPROVED BY:	SHT. NO
CVSU	<i>Jim</i>	<i>Jim Ayala</i>	<i>Jim Ayala</i>	CONSTRUCTION OF BICYCLE ZIPLINE STRUCTURE AT AGRI-ECOTOURISM FOREST PARK		<i>Jim</i>	5
	ALL DRAWINGS STARTS, P.P.S	POWER, AERI-EDD	DIR			H. R. DELES PRESIDENT	5

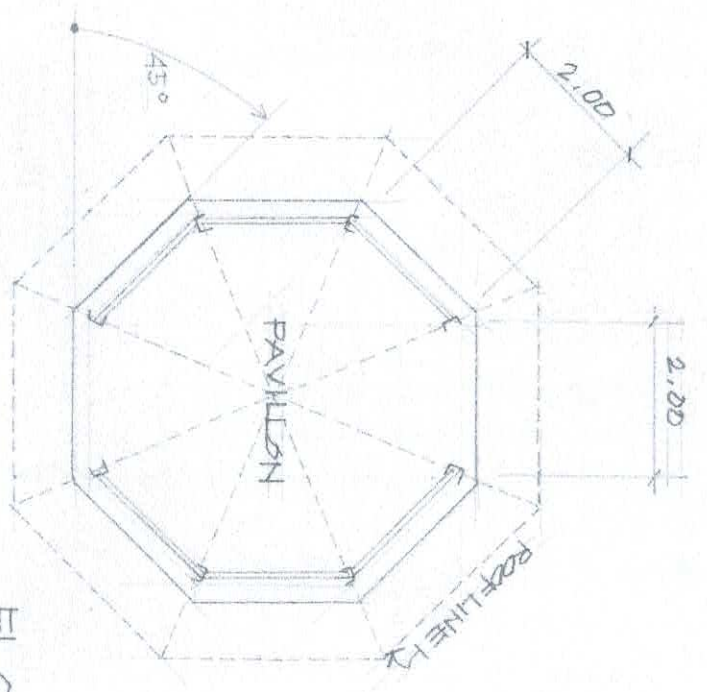

FLOOR PLAN

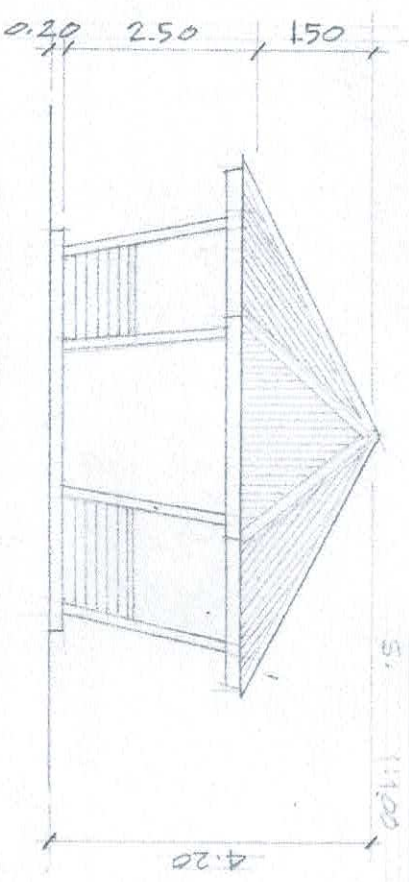

TYPICAL ELEVATION

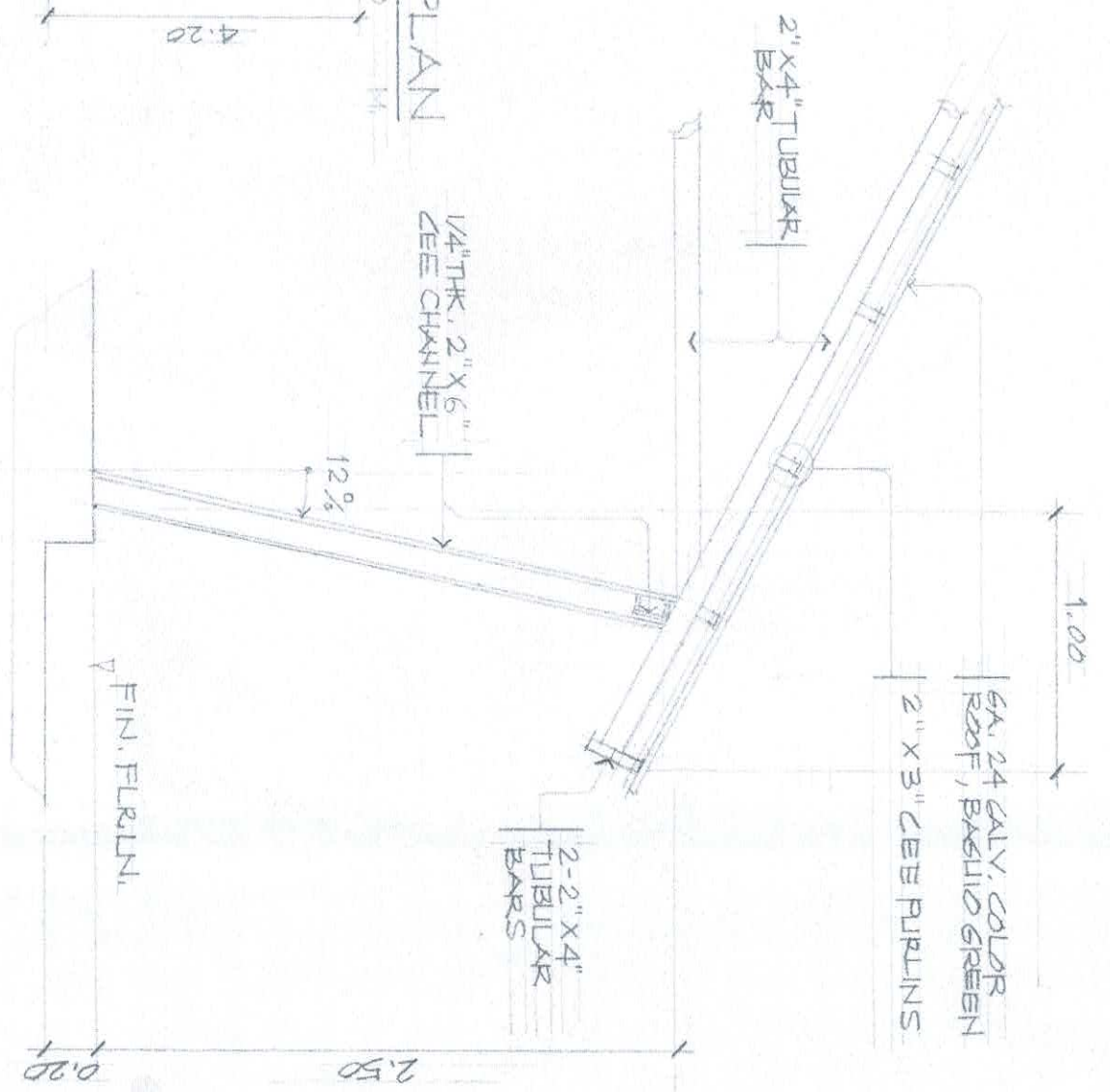

AGENCY: CVSLU
 DRAWN BY: *[Signature]*
 END USER: *[Signature]*
 ENDORSED BY: *[Signature]*
 PROJECT TITLE: CONSTRUCTION OF TWO-UNITS PAVILION IN AGRICULTURE TOURISM FOREST PARK
 APPROVED BY: *[Signature]*
 SHIMS: 1

SCALE: 1/4" = 1'-0"
 A. WILLAMADO: STAFF PRG
 J.M. M. YATAG: MANAGER, ARIANEDS
 D.P. ESCANOS: DIR. PPS
 H.D. REPLES: PRESIDENT
 SHIMS: 4

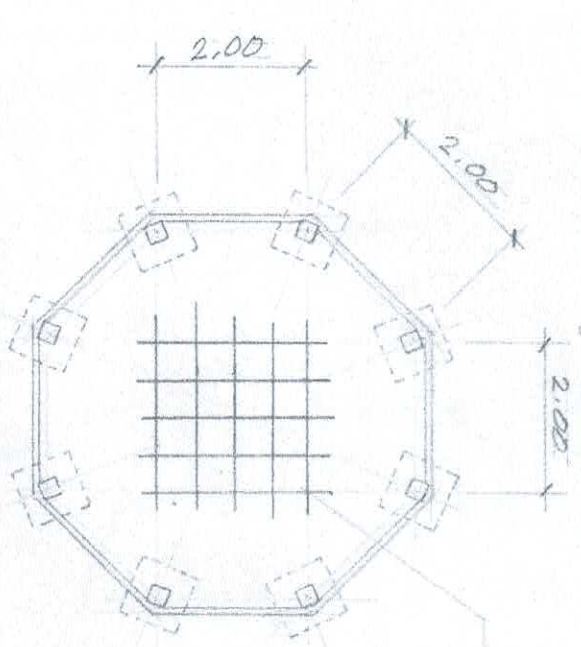

FOUNDATION PLAN

SCALE: 1:100 M.

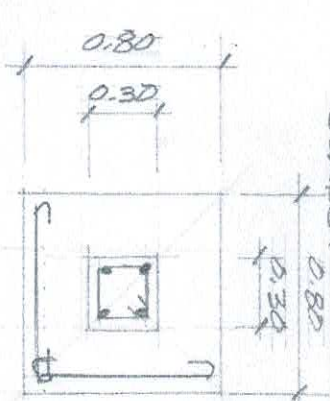

COLUMN:
4-12MM ϕ VERT. BARS W/ 10MM ϕ TIES SP@ EVERY 0.15M, O.C.

FOOTING:
5-12MM ϕ FOOTING BARS BOTHWAY

0.10M THK. CONC. SLAB W/ 10MM ϕ REB SP@ EV. 0.15M, O.C. BOTHWAYS

DET. SEC.

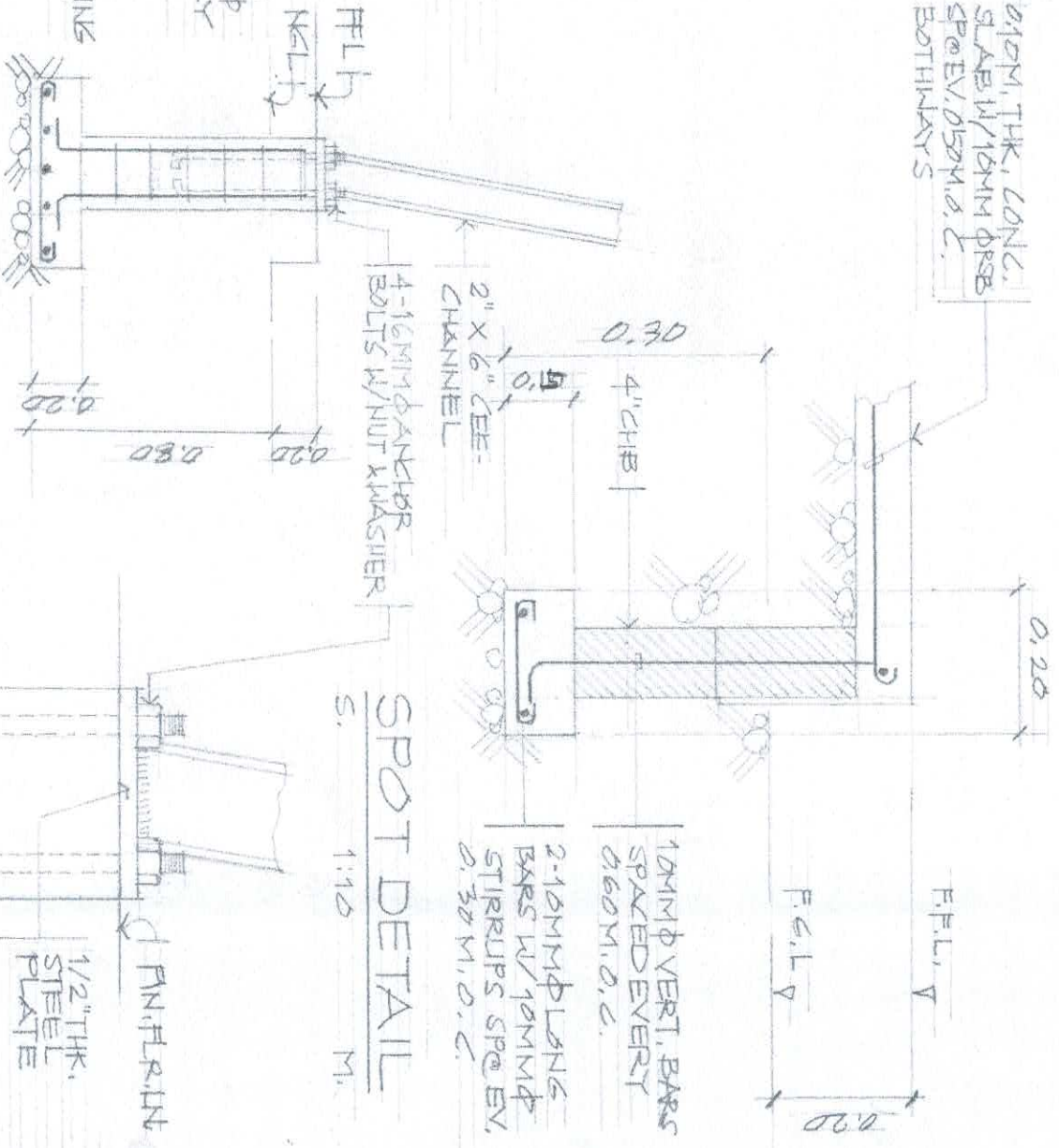

SPOT DETAIL

S. 1:10 M.

AGENCY	DRAWN BY:	END USER:	ENDORSED BY:	PROJECT TITLE:	APPROVED BY:	SHT. NO.
--------	-----------	-----------	--------------	----------------	--------------	----------

CVSU	<i>[Signature]</i>	<i>[Signature]</i>	<i>[Signature]</i>	CONSTRUCTION OF TWO UNITS PAVILION IN AGRICULTURE FOREST PARK	<i>[Signature]</i>	2
	A. VILLAMADO	J.M. ASTASO	D. RESCANO		H. D. ROBLES	4
	STAFF, PPS	MANAGER, AGR-ED	DIR. PPS		RESIDENT	

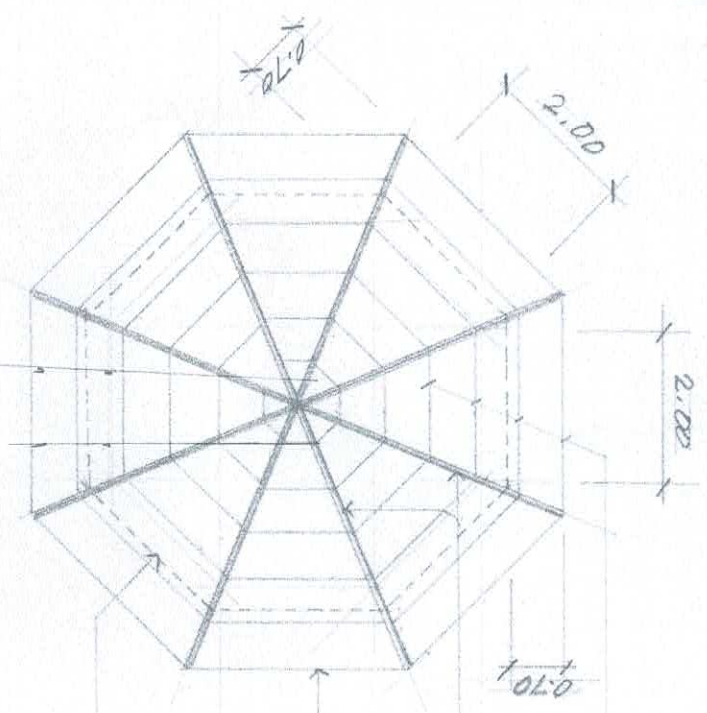

ROOFRAMING PLAN

S. 1:10 M.

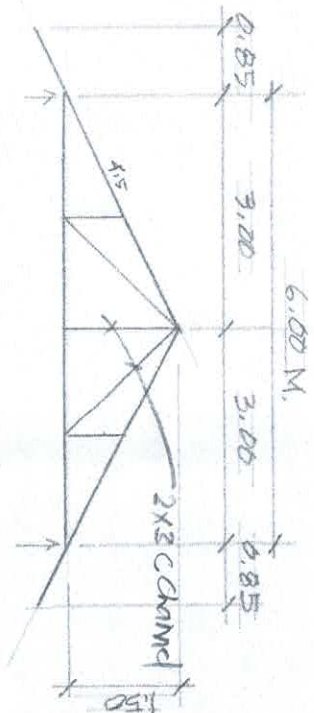

TRUSS DIAGRAM

S. 1:10 M.

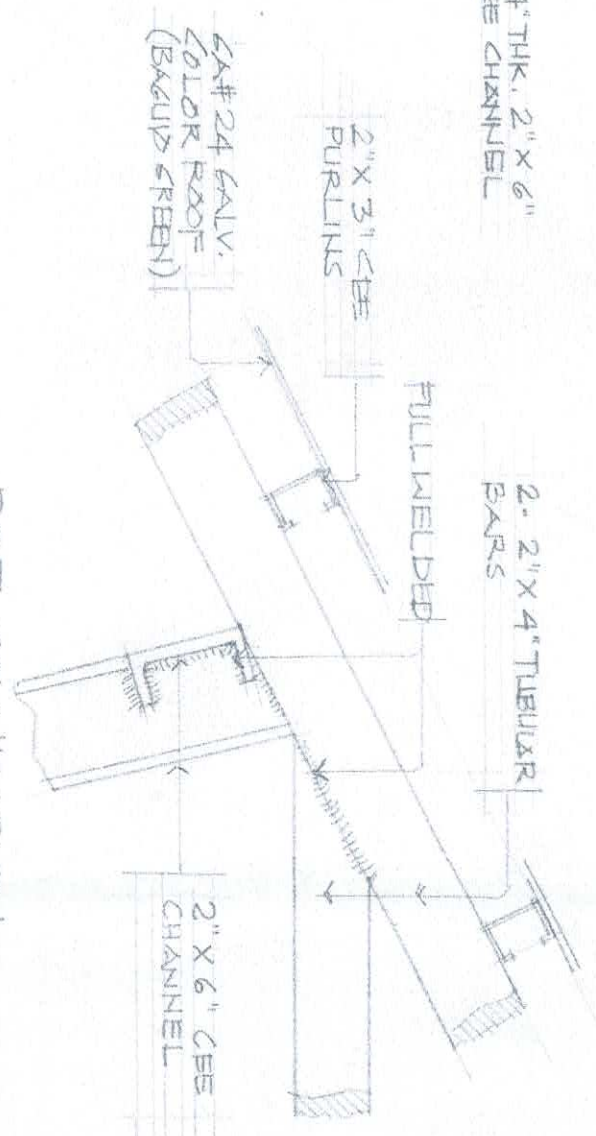

DET. CONNECTION

S. 1:10 M.

AGENCY	DRAWN BY:	END USER:	ENDORSED BY:	PROJECT TITLE:	APPROVED BY:	SHT. NO.
CVSU	<i>[Signature]</i>	<i>[Signature]</i>	<i>[Signature]</i>	CONSTRUCTION OF TWO-UNITS PAVILION IN AGRICULTURALISM FOREST PARK	<i>[Signature]</i>	3
	STAFF, PPS	MANAGER/AGRI. BLDG DIR	PPS		H.I.D. ROBLES	4
					PRESIDENT	

